

water line and street lights are available at site.
 O.D.A. layout made after 2.8.88
 vacant site

MMDA (A)/PP NO. /
 C No. A/166/90
 Assl. N
 Scrutiny PART I 10/90
 PART II 24/11/90
 A.P. 23

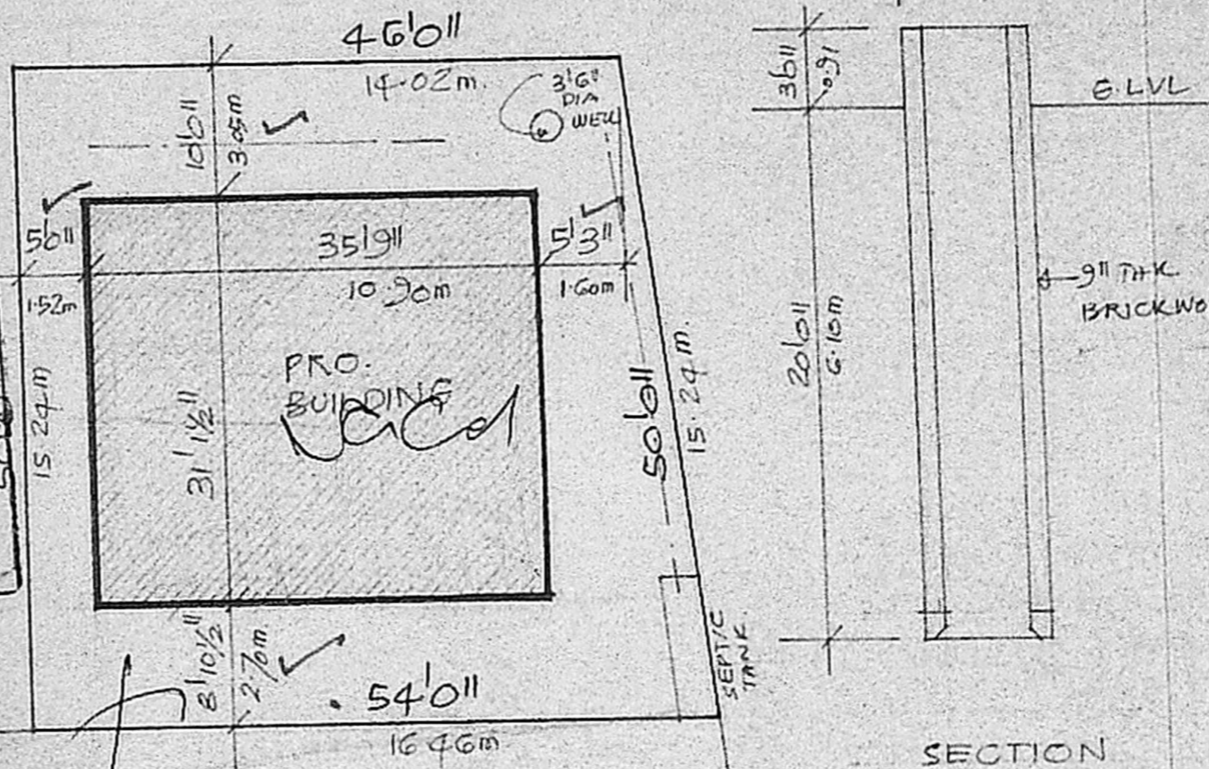

SCHEDULE OF JOINERY

D1	3'6" x 7'0" (1.07 x 2.13m)	T.W. FLUSH DOOR
D2	3'0" x 7'0" (0.91 x 2.13m)	T.W. FLUSH DOOR
D3	2'6" x 7'0" (0.76 x 2.13m)	T.W. PANELLED DOOR
W1	6'0" x 4'6" (1.83 x 1.37m)	T.W. GLAZED WINDOW
W2	4'6" x 4'6" (1.37 x 1.37m)	T.W. GLAZED WINDOW
V1	3'6" x 2'0" (0.91 x 0.61m)	R.C. JALI

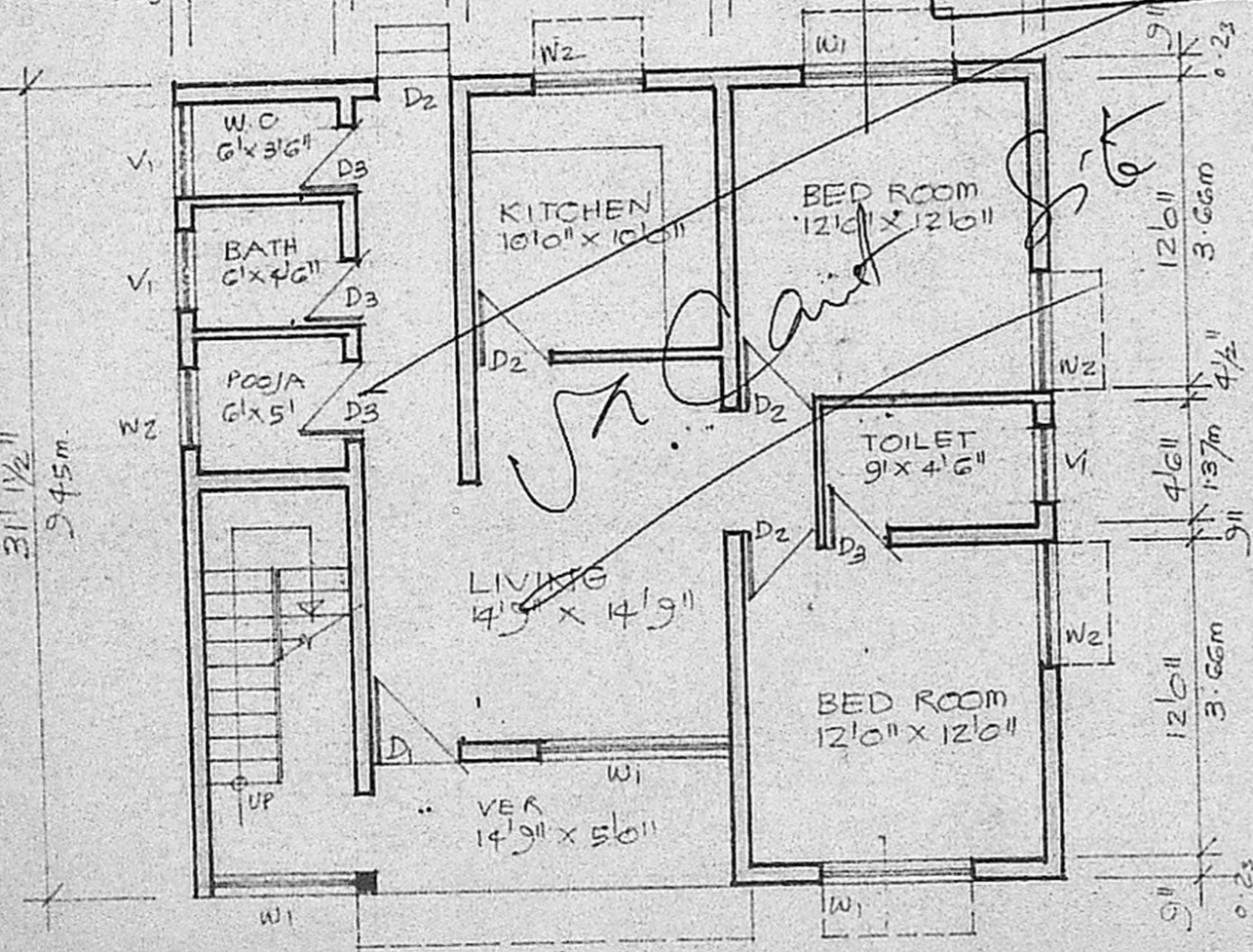

20' WIDE DEIVA SIGAMANI STREET
 20'
 SITE PLAN
 SCALE 1/8" = 16' (1:200)

Planning Permit No. A/373/90
APPROVED
 SUBJECT TO THE CONDITIONS IN THIS OFFICE LETTER.
 No. A/166/90 Date 21-4-90
 o/e T. 214190
 FOR MEMBER SECRETARY
 MADRAS METROPOLITAN
 DEVELOPMENT AUTHORITY
 MADRAS 600 028

PROPOSED HOUSE FOR
 MR.
 AT PLOT NO 26, S NO 80 pt
 OF PAMMAL VILLAGE,
 MADRAS. 75.

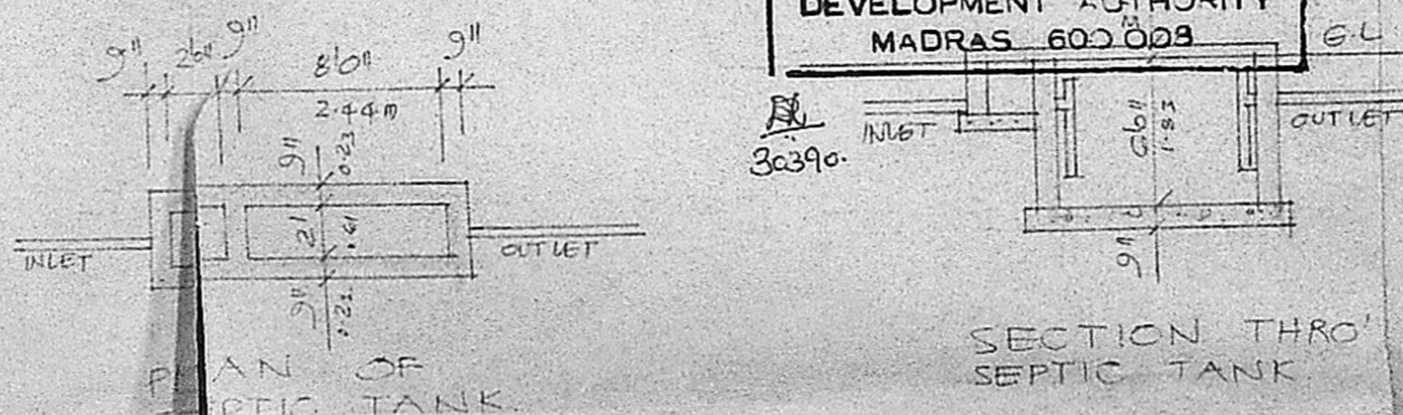

GROUND FLOOR PLAN
 SCALE 1/2" = 16' (1:100)

Signature of Owner
 R. Mohan Rao, D.C.E.,
 LICENSED SURVEYOR
 Corporation of Madras
 REG No. 14
 AMBATTUR TOWN SHIP
 ALANDUR MUNICIPALITY
 Consulting Engineer & Contractor
 Office: 15, Madhav Road
 T. Nagar, Madras-700